

REvised PLAN SHOWING THE PLOT NO 20 BLOCK NO 6 AT MOGAPPAR EAST SCHEME

MOGAPPAR VILLAGE, SAIDAPET TALUK, CHENGAL PATTU M.G.R. DISTRICT.

SCALE: ONE INCH TO EIGHT FEET. (1:100)

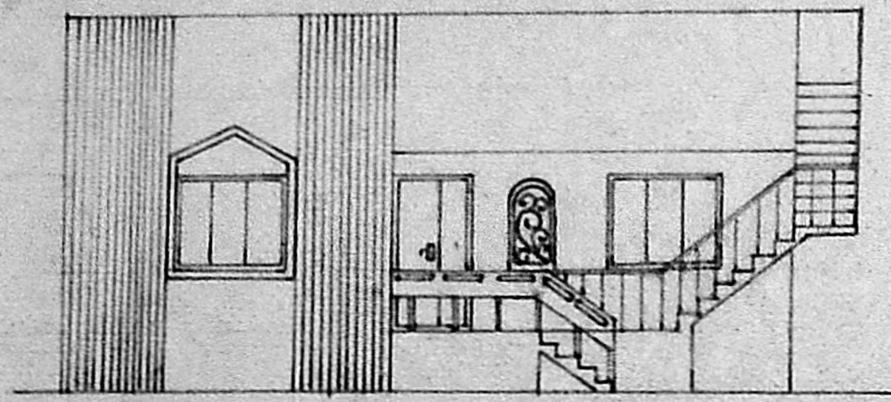

FRONT ELEVATION

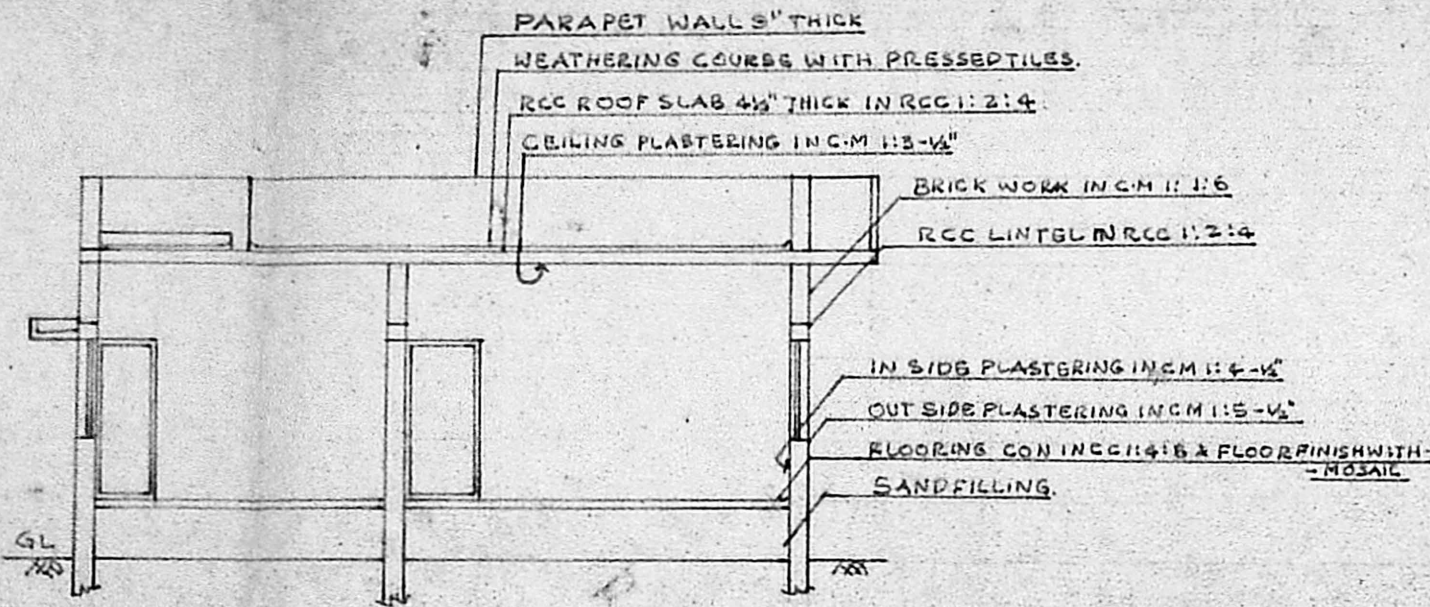

SECTION ON AA'

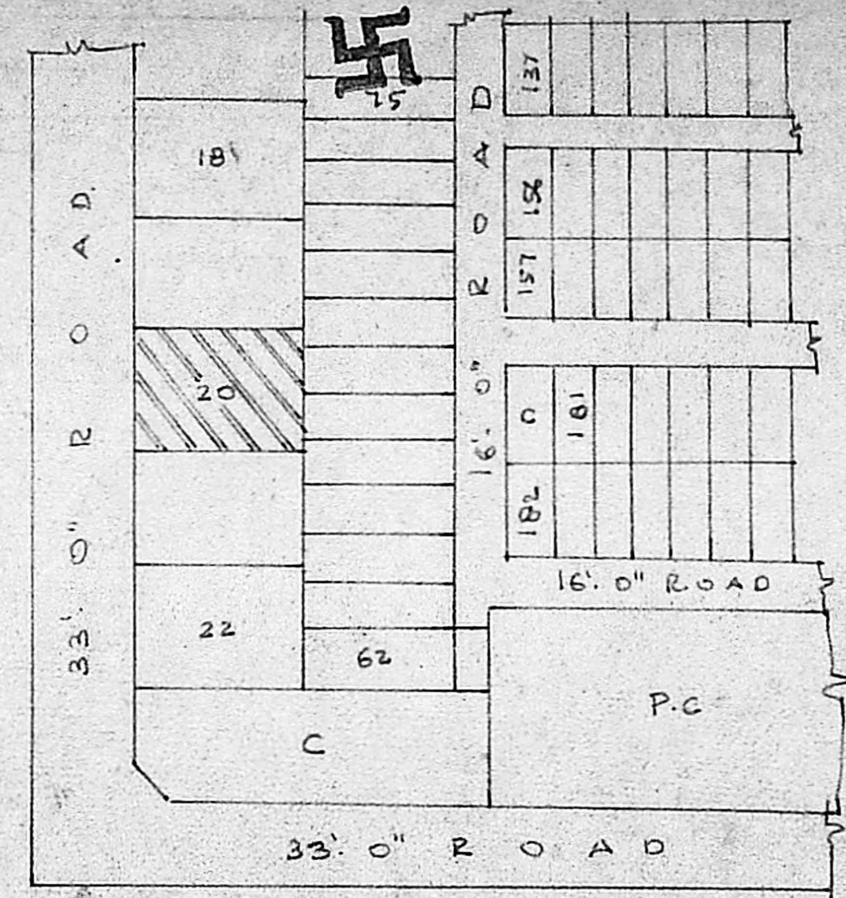

KEY PLAN SCALE: 1/2" = 6'-0"

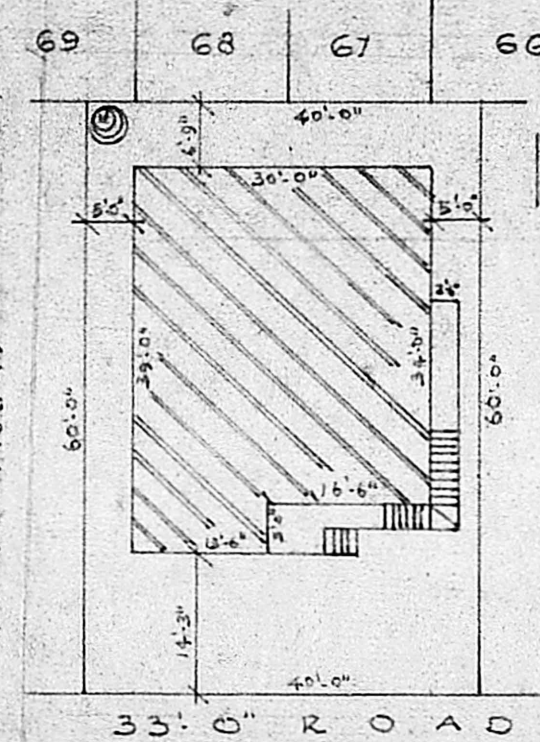

SITE PLAN SCALE: 1/2" = 20'-0"

APPROVED
 SUBJECT TO THE CONDITIONS IN THIS OFFICE LETTER.
 Planning Form No. A/15603/406/93
 No. 7/0 Date 9/93
 A2/2336/93
 FOR MEMBER SECRETARY
 MADRAS METROPOLITAN DEVELOPMENT AUTHORITY
 MADRAS-600 008.

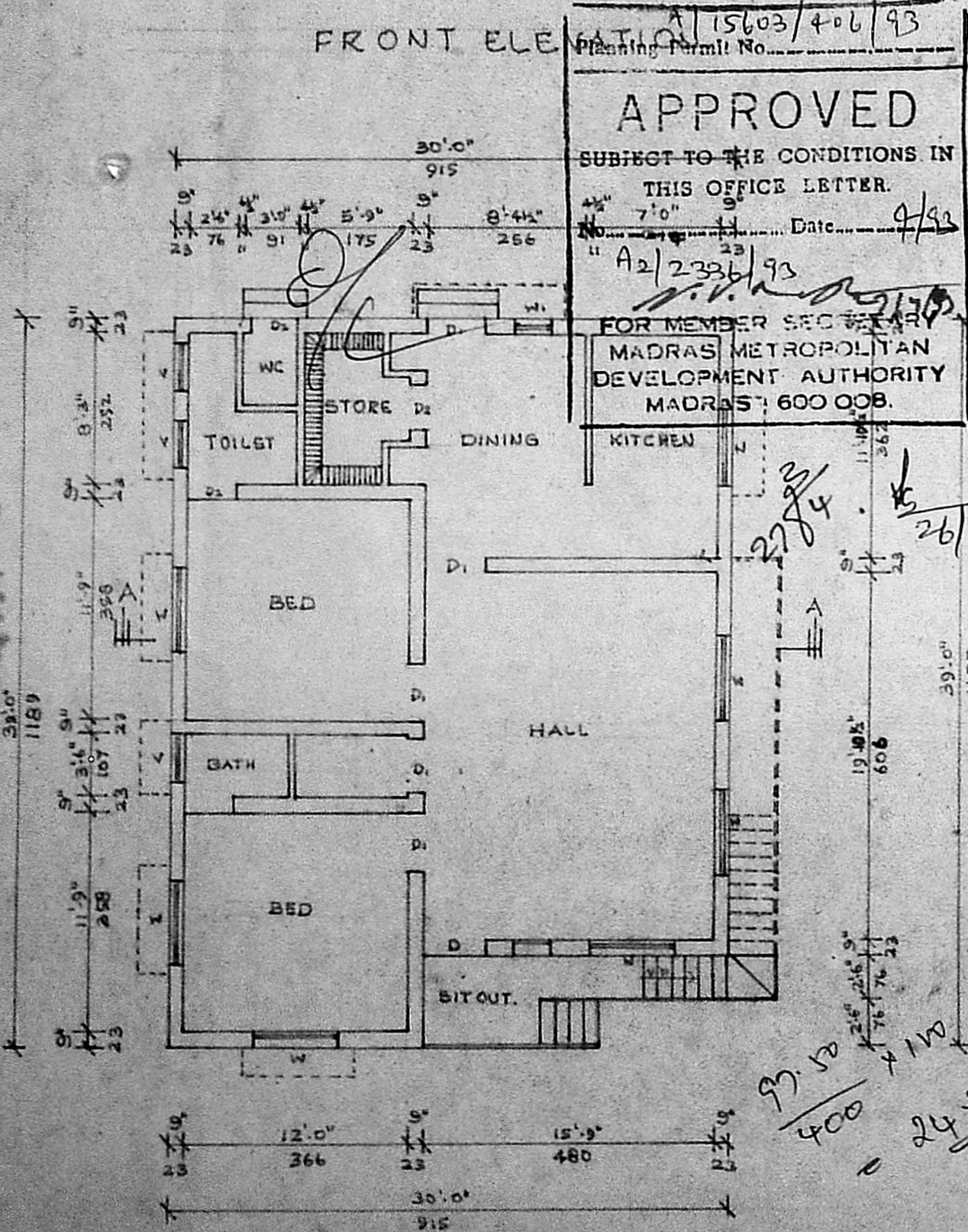

EX-GROUND FLOOR PLAN.

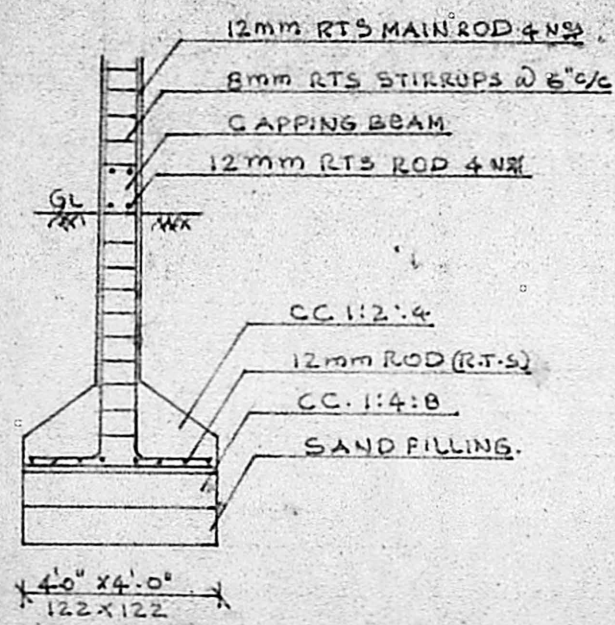

COLUMN FOUNDATION SCALE: 1" = 4'-0"

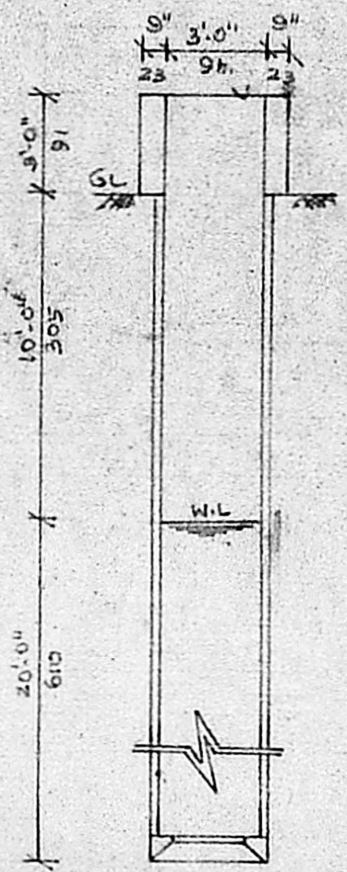

CROSS SECTION OF 3.0' Ø WELL SCALE: 1" = 6'-0"

AREA DETAILS.
 PLOT AREA: 2400 SFT OR 223 M²
 PLINTH AREA: 1087 SFT OR 100.9 M²
 PLOT COVERAGE: 45%.

SCHEDULE OF JOINERY.

D	DOOR	3'-3" x 6'-6"	100 x 200
D1	DOOR	3'-0" x 6'-6"	91 x 200
D2	DOOR	2'-6" x 6'-6"	76 x 200
W	WINDOW	4'-6" x 4'-0"	137 x 122
W1	WINDOW	2'-0" x 4'-0"	61 x 122
V	VENTILATOR	2'-6" x 2'-0"	26 x 61

STAIR CASE: OPEN STAIR CASE.
 TREAD : 9"
 RISE : 7"
 WIDTH : 2'-6"

COLOUR INDEX.

	EXISTING BUILDING.
	EXISTING ROAD.
	PLOT BOUNDARY.

Scoutney plan
 15/2

R. Mohan Rao
 OWNER.

R. Mohan Rao
 Phone: 440782
 R. Mohan Rao, D.C.E.
 LICENSED SURVEYOR
 Corporation of Madras
 REG. No: 14
 AMBATTUR TOWN SHIP
 ALANDUR MUNICIPALITY
 Consulting Engineer
 Office: 15, Madley Road
 T. NAGAR, MADRAS-600 017
 LICENSED SURVEYOR.